



Test Report

No.: DGC140120011A

Date: January 22, 2014

Page 1 of 12

Applicant: Ubest Electronic Co., Limited

Address: 9/F, 25th Building, 7th Zone, Taoyuanju, Bao'an District, Shenzhen, Guangdong, China

Manufacturer: Ubest Electronic Co., Limited

Address: 9/F, 25th Building, 7th Zone, Taoyuanju, Bao'an District, Shenzhen, Guangdong, China

Sample Name: POWER BANK

Model No.: POW001, POW002, POW003, POW004, POW005, POW006, POW014, POW021, POW022, POW025, POW027, POW029, POW030, POW031, POW032, POW035, POW036, POW037, POW038, POW041, POW042, POW043, POW044, POW046

Test period: January 20, 2014 to January 22, 2014

Test requested: In accordance with RoHS Directive 2011/65/EU.

Test method: With reference to IEC 62321-2008 Procedures for the Determination of Levels of Regulated Substances in Electrotechnical Products, XRF scanning first test, then using chemical test method to confirm.

Test result: Please refer to next page.

Conclusion: Based on the test results, the submitted sample(s) comply with the RoHS Directive 2011/65/EU.

Written by:



Checked by:

Handwritten signature

Approved by:



This document cannot be reproduced except in full, without prior written approval of ATC. Any unauthorized alteration, forgery or falsification of the content or appearance of this document is unlawful and offenders may be prosecuted to the fullest extent of the law. Unless otherwise stated the results shown in this test report refer only to the sample(s) tested and such sample(s) are retained for 30 days only.

Accurate Technology Co., Ltd.

Address: No.345, Baima Block, Guantai Road, Nancheng District, Dongguan, Guangdong, China

Tel: (+86-769) 23301666

Fax: (+86-769) 23301600

Email: dgcs@atc-lab.com

Http://www.dgac-lab.com



Test Report

No.: DGC140120011A

Date: January 22, 2014

Page 2 of 12

Test method:

| Testing Item | Pretreatment Method | Measuring Instrument | MDL |
|------------------------------|---------------------------|----------------------|--------|
| Lead (Pb) | IEC 62321: section 8/9/10 | ICP-OES | 2mg/kg |
| Cadmium (Cd) | IEC 62321: section 8/9/10 | ICP-OES | 2mg/kg |
| Mercury (Hg) | IEC 62321: section 7 | ICP-OES | 2mg/kg |
| Chromium (Cr ⁶⁺) | IEC 62321: Annex C | UV-Vis | 2mg/kg |
| | IEC 62321: Annex B | | --- |
| PBBs/PBDEs | IEC 62321: Annex A | GC-MS | 5mg/kg |

This document cannot be reproduced except in full, without prior written approval of ATC. Any unauthorized alteration, forgery or falsification of the content or appearance of this document is unlawful and offenders may be prosecuted to the fullest extent of the law. Unless otherwise stated the results shown in this test report refer only to the sample(s) tested and such sample(s) are retained for 30 days only.

Accurate Technology Co., Ltd.

Address: No.345, Baima Block, Guantai Road, Nancheng District, Dongguan, Guangdong, China

Tel: (+86-769) 23301666

Fax: (+86-769) 23301600

Email: dgcs@atc-lab.com

Http://www.dgac-lab.com

Test Report

No.: DGC140120011A

Date: January 22, 2014

Page 3 of 12

Details of test results(Unit: mg/kg):

| Part No. | Test Part Name | Restricted Substances | Results of EDXRF | Result of Chemical Testing | Conclusion on RoHS |
|----------|---------------------|-----------------------|------------------|----------------------------|--------------------|
| 1 | Black metal crust | Cr ⁶⁺ | BL | / | Comply |
| | | Cd | BL | / | Comply |
| | | Pb | BL | / | Comply |
| | | Hg | BL | / | Comply |
| | | PBBs | BL | / | Comply |
| | | PBDEs | | / | Comply |
| 2 | White plastic cover | Cr ⁶⁺ | BL | / | Comply |
| | | Cd | BL | / | Comply |
| | | Pb | BL | / | Comply |
| | | Hg | BL | / | Comply |
| | | PBBs | BL | / | Comply |
| | | PBDEs | | / | Comply |
| 3 | Blue adhesive paper | Cr ⁶⁺ | BL | / | Comply |
| | | Cd | BL | / | Comply |
| | | Pb | BL | / | Comply |
| | | Hg | BL | / | Comply |
| | | PBBs | BL | / | Comply |
| | | PBDEs | | / | Comply |
| 4 | Green paper sheet | Cr ⁶⁺ | BL | / | Comply |
| | | Cd | BL | / | Comply |
| | | Pb | BL | / | Comply |
| | | Hg | BL | / | Comply |
| | | PBBs | BL | / | Comply |
| | | PBDEs | | / | Comply |
| 5 | Silvery metal sheet | Cr ⁶⁺ | BL | / | Comply |
| | | Cd | BL | / | Comply |
| | | Pb | BL | / | Comply |
| | | Hg | BL | / | Comply |
| | | PBBs | BL | / | Comply |
| | | PBDEs | | / | Comply |
| 6 | Cyan adhesive paper | Cr ⁶⁺ | BL | / | Comply |
| | | Cd | BL | / | Comply |
| | | Pb | BL | / | Comply |
| | | Hg | BL | / | Comply |
| | | PBBs | BL | / | Comply |
| | | PBDEs | | / | Comply |

This document cannot be reproduced except in full, without prior written approval of ATC. Any unauthorized alteration, forgery or falsification of the content or appearance of this document is unlawful and offenders may be prosecuted to the fullest extent of the law. Unless otherwise stated the results shown in this test report refer only to the sample(s) tested and such sample(s) are retained for 30 days only.

Accurate Technology Co., Ltd.

Address: No.345, Baima Block, Guantai Road, Nancheng District, Dongguan, Guangdong, China

Tel: (+86-769) 23301666 Fax: (+86-769) 23301600 Email: dgcs@atc-lab.com Http://www.dgac-lab.com

Test Report

No.: DGC140120011A

Date: January 22, 2014

Page 4 of 12

| Part No. | Test Part Name | Restricted Substances | Results of EDXRF | Result of Chemical Testing | Conclusion on RoHS |
|----------|----------------------------------|-----------------------|------------------|----------------------------|--------------------|
| 7 | White adhesive paper | Cr ⁶⁺ | BL | / | Comply |
| | | Cd | BL | / | Comply |
| | | Pb | BL | / | Comply |
| | | Hg | BL | / | Comply |
| | | PBBs | BL | / | Comply |
| | | PBDEs | | / | Comply |
| 8 | Battery | Cr ⁶⁺ | BL | / | Comply |
| | | Cd | BL | / | Comply |
| | | Pb | BL | / | Comply |
| | | Hg | BL | / | Comply |
| | | PBBs | BL | / | Comply |
| | | PBDEs | | / | Comply |
| 9 | Black plastic jacket | Cr ⁶⁺ | BL | / | Comply |
| | | Cd | BL | / | Comply |
| | | Pb | BL | / | Comply |
| | | Hg | BL | / | Comply |
| | | PBBs | BL | / | Comply |
| | | PBDEs | | / | Comply |
| 10 | Red plastic jacket | Cr ⁶⁺ | BL | / | Comply |
| | | Cd | BL | / | Comply |
| | | Pb | BL | / | Comply |
| | | Hg | BL | / | Comply |
| | | PBBs | BL | / | Comply |
| | | PBDEs | | / | Comply |
| 11 | Silvery wire core | Cr ⁶⁺ | BL | / | Comply |
| | | Cd | BL | / | Comply |
| | | Pb | BL | / | Comply |
| | | Hg | BL | / | Comply |
| | | PBBs | BL | / | Comply |
| | | PBDEs | | / | Comply |
| 12 | Metal crust of power output port | Cr ⁶⁺ | BL | / | Comply |
| | | Cd | BL | / | Comply |
| | | Pb | BL | / | Comply |
| | | Hg | BL | / | Comply |
| | | PBBs | BL | / | Comply |
| | | PBDEs | | / | Comply |

This document cannot be reproduced except in full, without prior written approval of ATC. Any unauthorized alteration, forgery or falsification of the content or appearance of this document is unlawful and offenders may be prosecuted to the fullest extent of the law. Unless otherwise stated the results shown in this test report refer only to the sample(s) tested and such sample(s) are retained for 30 days only.

Accurate Technology Co., Ltd.

Address: No.345, Baima Block, Guantai Road, Nancheng District, Dongguan, Guangdong, China

Tel: (+86-769) 23301666 Fax: (+86-769) 23301600 Email: dgcs@atc-lab.com Http://www.dgac-lab.com

Test Report

No.: DGC140120011A

Date: January 22, 2014

Page 5 of 12

| Part No. | Test Part Name | Restricted Substances | Results of EDXRF | Result of Chemical Testing | Conclusion on RoHS |
|----------|---|-----------------------|------------------|----------------------------|--------------------|
| 13 | Beige-yellow rubber core of power output port | Cr ⁶⁺ | BL | / | Comply |
| | | Cd | BL | / | Comply |
| | | Pb | BL | / | Comply |
| | | Hg | BL | / | Comply |
| | | PBBs | BL | / | Comply |
| | | PBDEs | | / | Comply |
| 14 | Metal pin of power output port | Cr ⁶⁺ | BL | / | Comply |
| | | Cd | BL | / | Comply |
| | | Pb | BL | / | Comply |
| | | Hg | BL | / | Comply |
| | | PBBs | BL | / | Comply |
| | | PBDEs | | / | Comply |
| 15 | Metal crust of power input port | Cr ⁶⁺ | BL | / | Comply |
| | | Cd | BL | / | Comply |
| | | Pb | BL | / | Comply |
| | | Hg | BL | / | Comply |
| | | PBBs | BL | / | Comply |
| | | PBDEs | | / | Comply |
| 16 | Black rubber core of power input port | Cr ⁶⁺ | BL | / | Comply |
| | | Cd | BL | / | Comply |
| | | Pb | BL | / | Comply |
| | | Hg | BL | / | Comply |
| | | PBBs | BL | / | Comply |
| | | PBDEs | | / | Comply |
| 17 | Metal pin of power input port | Cr ⁶⁺ | BL | / | Comply |
| | | Cd | BL | / | Comply |
| | | Pb | BL | / | Comply |
| | | Hg | BL | / | Comply |
| | | PBBs | BL | / | Comply |
| | | PBDEs | | / | Comply |
| 18 | SMD resistor | Cr ⁶⁺ | BL | / | Comply |
| | | Cd | BL | / | Comply |
| | | Pb | BL | / | Comply |
| | | Hg | BL | / | Comply |
| | | PBBs | BL | / | Comply |
| | | PBDEs | | / | Comply |

This document cannot be reproduced except in full, without prior written approval of ATC. Any unauthorized alteration, forgery or falsification of the content or appearance of this document is unlawful and offenders may be prosecuted to the fullest extent of the law. Unless otherwise stated the results shown in this test report refer only to the sample(s) tested and such sample(s) are retained for 30 days only.

Accurate Technology Co., Ltd.

Address: No.345, Baima Block, Guantai Road, Nancheng District, Dongguan, Guangdong, China

Tel: (+86-769) 23301666 Fax: (+86-769) 23301600 Email: dgcs@atc-lab.com Http://www.dgac-lab.com

Test Report

No.: DGC140120011A

Date: January 22, 2014

Page 6 of 12

| Part No. | Test Part Name | Restricted Substances | Results of EDXRF | Result of Chemical Testing | Conclusion on RoHS |
|----------|----------------------------|-----------------------|------------------|----------------------------|--------------------|
| 19 | SMD capacitor | Cr ⁶⁺ | BL | / | Comply |
| | | Cd | BL | / | Comply |
| | | Pb | BL | / | Comply |
| | | Hg | BL | / | Comply |
| | | PBBs | BL | / | Comply |
| | | PBDEs | | / | Comply |
| 20 | SMD LED | Cr ⁶⁺ | BL | / | Comply |
| | | Cd | BL | / | Comply |
| | | Pb | BL | / | Comply |
| | | Hg | BL | / | Comply |
| | | PBBs | IN | N.D. | Comply |
| | | PBDEs | | N.D. | Comply |
| 21 | Black body of wafer | Cr ⁶⁺ | BL | / | Comply |
| | | Cd | BL | / | Comply |
| | | Pb | BL | / | Comply |
| | | Hg | BL | / | Comply |
| | | PBBs | BL | / | Comply |
| | | PBDEs | | / | Comply |
| 22 | Metal pin of wafer | Cr ⁶⁺ | BL | / | Comply |
| | | Cd | BL | / | Comply |
| | | Pb | BL | / | Comply |
| | | Hg | BL | / | Comply |
| | | PBBs | BL | / | Comply |
| | | PBDEs | | / | Comply |
| 23 | Magnet core of SMD DR CORE | Cr ⁶⁺ | BL | / | Comply |
| | | Cd | BL | / | Comply |
| | | Pb | BL | / | Comply |
| | | Hg | BL | / | Comply |
| | | PBBs | BL | / | Comply |
| | | PBDEs | | / | Comply |
| 24 | Copper wire of SMD DR CORE | Cr ⁶⁺ | BL | / | Comply |
| | | Cd | BL | / | Comply |
| | | Pb | BL | / | Comply |
| | | Hg | BL | / | Comply |
| | | PBBs | BL | / | Comply |
| | | PBDEs | | / | Comply |

This document cannot be reproduced except in full, without prior written approval of ATC. Any unauthorized alteration, forgery or falsification of the content or appearance of this document is unlawful and offenders may be prosecuted to the fullest extent of the law. Unless otherwise stated the results shown in this test report refer only to the sample(s) tested and such sample(s) are retained for 30 days only.

Accurate Technology Co., Ltd.

Address: No.345, Baima Block, Guantai Road, Nancheng District, Dongguan, Guangdong, China

Tel: (+86-769) 23301666 Fax: (+86-769) 23301600 Email: dgcs@atc-lab.com Http://www.dgac-lab.com

Test Report

No.: DGC140120011A

Date: January 22, 2014

Page 7 of 12

| Part No. | Test Part Name | Restricted Substances | Results of EDXRF | Result of Chemical Testing | Conclusion on RoHS |
|----------|--------------------------|-----------------------|------------------|----------------------------|--------------------|
| 25 | Black body of SMD diode | Cr ⁶⁺ | BL | / | Comply |
| | | Cd | BL | / | Comply |
| | | Pb | BL | / | Comply |
| | | Hg | BL | / | Comply |
| | | PBBs | IN | N.D. | Comply |
| | | PBDEs | | N.D. | Comply |
| 26 | Metal pin of SMD diode | Cr ⁶⁺ | BL | / | Comply |
| | | Cd | BL | / | Comply |
| | | Pb | BL | / | Comply |
| | | Hg | BL | / | Comply |
| | | PBBs | BL | / | Comply |
| | | PBDEs | | / | Comply |
| 27 | Black body of SMD audion | Cr ⁶⁺ | BL | / | Comply |
| | | Cd | BL | / | Comply |
| | | Pb | BL | / | Comply |
| | | Hg | BL | / | Comply |
| | | PBBs | IN | N.D. | Comply |
| | | PBDEs | | N.D. | Comply |
| 28 | Metal pin of SMD audion | Cr ⁶⁺ | BL | / | Comply |
| | | Cd | BL | / | Comply |
| | | Pb | BL | / | Comply |
| | | Hg | BL | / | Comply |
| | | PBBs | BL | / | Comply |
| | | PBDEs | | / | Comply |
| 29 | Soldering tin of PCB | Cr ⁶⁺ | BL | / | Comply |
| | | Cd | BL | / | Comply |
| | | Pb | BL | / | Comply |
| | | Hg | BL | / | Comply |
| | | PBBs | BL | / | Comply |
| | | PBDEs | | / | Comply |
| 30 | PCB | Cr ⁶⁺ | BL | / | Comply |
| | | Cd | BL | / | Comply |
| | | Pb | BL | / | Comply |
| | | Hg | BL | / | Comply |
| | | PBBs | IN | N.D. | Comply |
| | | PBDEs | | N.D. | Comply |

This document cannot be reproduced except in full, without prior written approval of ATC. Any unauthorized alteration, forgery or falsification of the content or appearance of this document is unlawful and offenders may be prosecuted to the fullest extent of the law. Unless otherwise stated the results shown in this test report refer only to the sample(s) tested and such sample(s) are retained for 30 days only.

Accurate Technology Co., Ltd.

Address: No.345, Baima Block, Guantai Road, Nancheng District, Dongguan, Guangdong, China

Tel: (+86-769) 23301666 Fax: (+86-769) 23301600 Email: dgcs@atc-lab.com Http://www.dgac-lab.com

Test Report

No.: DGC140120011A

Date: January 22, 2014

Page 8 of 12

| Part No. | Test Part Name | Restricted Substances | Results of EDXRF | Result of Chemical Testing | Conclusion on RoHS |
|----------|---|-----------------------|------------------|----------------------------|--------------------|
| 31 | Metal crust of 4 pin port (data wire) | Cr ⁶⁺ | BL | / | Comply |
| | | Cd | BL | / | Comply |
| | | Pb | BL | / | Comply |
| | | Hg | BL | / | Comply |
| | | PBBs | BL | / | Comply |
| | | PBDEs | | / | Comply |
| 32 | White rubber core of 4 pin port (data wire) | Cr ⁶⁺ | BL | / | Comply |
| | | Cd | BL | / | Comply |
| | | Pb | BL | / | Comply |
| | | Hg | BL | / | Comply |
| | | PBBs | IN | N.D. | Comply |
| | | PBDEs | | N.D. | Comply |
| 33 | Metal pin of 4 pin port (data wire) | Cr ⁶⁺ | BL | / | Comply |
| | | Cd | BL | / | Comply |
| | | Pb | BL | / | Comply |
| | | Hg | BL | / | Comply |
| | | PBBs | BL | / | Comply |
| | | PBDEs | | / | Comply |
| 34 | White plastic of data wire | Cr ⁶⁺ | BL | / | Comply |
| | | Cd | BL | / | Comply |
| | | Pb | BL | / | Comply |
| | | Hg | BL | / | Comply |
| | | PBBs | BL | / | Comply |
| | | PBDEs | | / | Comply |
| 35 | Soldering tin of data wire | Cr ⁶⁺ | BL | / | Comply |
| | | Cd | BL | / | Comply |
| | | Pb | BL | / | Comply |
| | | Hg | BL | / | Comply |
| | | PBBs | BL | / | Comply |
| | | PBDEs | | / | Comply |
| 36 | White bushing of data wire | Cr ⁶⁺ | BL | / | Comply |
| | | Cd | BL | / | Comply |
| | | Pb | BL | / | Comply |
| | | Hg | BL | / | Comply |
| | | PBBs | BL | / | Comply |
| | | PBDEs | | / | Comply |

This document cannot be reproduced except in full, without prior written approval of ATC. Any unauthorized alteration, forgery or falsification of the content or appearance of this document is unlawful and offenders may be prosecuted to the fullest extent of the law. Unless otherwise stated the results shown in this test report refer only to the sample(s) tested and such sample(s) are retained for 30 days only.

Accurate Technology Co., Ltd.

Address: No.345, Baima Block, Guantai Road, Nancheng District, Dongguan, Guangdong, China

Tel: (+86-769) 23301666 Fax: (+86-769) 23301600 Email: dgcs@atc-lab.com Http://www.dgac-lab.com

Test Report

No.: DGC140120011A

Date: January 22, 2014

Page 9 of 12

| Part No. | Test Part Name | Restricted Substances | Results of EDXRF | Result of Chemical Testing | Conclusion on RoHS |
|----------|---|-----------------------|------------------|----------------------------|--------------------|
| 37 | Black plastic jacket of data wire | Cr ⁶⁺ | BL | / | Comply |
| | | Cd | BL | / | Comply |
| | | Pb | BL | / | Comply |
| | | Hg | BL | / | Comply |
| | | PBBs | BL | / | Comply |
| | | PBDEs | | / | Comply |
| 38 | Red plastic jacket of data wire | Cr ⁶⁺ | BL | / | Comply |
| | | Cd | BL | / | Comply |
| | | Pb | BL | / | Comply |
| | | Hg | BL | / | Comply |
| | | PBBs | BL | / | Comply |
| | | PBDEs | | / | Comply |
| 39 | Wire core of data wire | Cr ⁶⁺ | BL | / | Comply |
| | | Cd | BL | / | Comply |
| | | Pb | BL | / | Comply |
| | | Hg | BL | / | Comply |
| | | PBBs | BL | / | Comply |
| | | PBDEs | | / | Comply |
| 40 | Metal crust of 5 pin port (data wire) | Cr ⁶⁺ | IN | Negative | Comply |
| | | Cd | BL | / | Comply |
| | | Pb | BL | / | Comply |
| | | Hg | BL | / | Comply |
| | | PBBs | BL | / | Comply |
| | | PBDEs | | / | Comply |
| 41 | Black rubber core of 5 pin port (data wire) | Cr ⁶⁺ | BL | / | Comply |
| | | Cd | BL | / | Comply |
| | | Pb | BL | / | Comply |
| | | Hg | BL | / | Comply |
| | | PBBs | IN | N.D. | Comply |
| | | PBDEs | | N.D. | Comply |
| 42 | Metal pin of 5 pin port (data wire) | Cr ⁶⁺ | BL | / | Comply |
| | | Cd | BL | / | Comply |
| | | Pb | BL | / | Comply |
| | | Hg | BL | / | Comply |
| | | PBBs | BL | / | Comply |
| | | PBDEs | | / | Comply |

This document cannot be reproduced except in full, without prior written approval of ATC. Any unauthorized alteration, forgery or falsification of the content or appearance of this document is unlawful and offenders may be prosecuted to the fullest extent of the law. Unless otherwise stated the results shown in this test report refer only to the sample(s) tested and such sample(s) are retained for 30 days only.

Accurate Technology Co., Ltd.

Address: No.345, Baima Block, Guantai Road, Nancheng District, Dongguan, Guangdong, China

Tel: (+86-769) 23301666 Fax: (+86-769) 23301600 Email: dgcs@atc-lab.com Http://www.dgac-lab.com

Test Report

No.: DGC140120011A

Date: January 22, 2014

Page 10 of 12

| Part No. | Test Part Name | Restricted Substances | Results of EDXRF | Result of Chemical Testing | Conclusion on RoHS |
|----------|--------------------------------|-----------------------|------------------|----------------------------|--------------------|
| 43 | White plastic jacket of ribbon | Cr ⁶⁺ | BL | / | Comply |
| | | Cd | BL | / | Comply |
| | | Pb | BL | / | Comply |
| | | Hg | BL | / | Comply |
| | | PBBs | BL | / | Comply |
| | | PBDEs | | / | Comply |
| 44 | Silvery wire core of ribbon | Cr ⁶⁺ | BL | / | Comply |
| | | Cd | BL | / | Comply |
| | | Pb | BL | / | Comply |
| | | Hg | BL | / | Comply |
| | | PBBs | BL | / | Comply |
| | | PBDEs | | / | Comply |

This document cannot be reproduced except in full, without prior written approval of ATC. Any unauthorized alteration, forgery or falsification of the content or appearance of this document is unlawful and offenders may be prosecuted to the fullest extent of the law. Unless otherwise stated the results shown in this test report refer only to the sample(s) tested and such sample(s) are retained for 30 days only.

Accurate Technology Co., Ltd.

Address: No.345, Baima Block, Guantai Road, Nancheng District, Dongguan, Guangdong, China

Tel: (+86-769) 23301666 Fax: (+86-769) 23301600 Email: dgcs@atc-lab.com [Http://www.dgac-lab.com](http://www.dgac-lab.com)

Test Report

No.: DGC140120011A

Date: January 22, 2014

Page 11 of 12

Note:

- (1) (a) It is the result on total Br while test PBBs/PBDEs by XRF, It is the result on total Cr while test Cr⁶⁺ by XRF;
 (b) Results are obtained by XRF for primary screening and further chemical testing by ICP-OES (for Pb, Cd and Hg), UV-Vis (for Cr⁶⁺) and GC-MS (for PBBs, PBDEs) is recommended to be performed, if the concentration exceeds the below warning value according to IEC 62321-2008 (unit: mg/kg);

| Element | Polymer | Metal | Composite Materials |
|---------|--|--|--|
| Cd | $BL \leq (70 - 3\sigma) < X < (130 + 3\sigma) \leq OL$ | $BL \leq (70 - 3\sigma) < X < (70 + 3\sigma) \leq OL$ | $LOD < X < (150 + 3\sigma) \leq OL$ |
| Pb | $BL \leq (700 - 3\sigma) < X < (1300 + 3\sigma) \leq OL$ | $BL \leq (700 - 3\sigma) < X < (1300 + 3\sigma) \leq OL$ | $BL \leq (500 - 3\sigma) < X < (1500 + 3\sigma) \leq OL$ |
| Hg | $BL \leq (700 - 3\sigma) < X < (1300 + 3\sigma) \leq OL$ | $BL \leq (700 - 3\sigma) < X < (1300 + 3\sigma) \leq OL$ | $BL \leq (500 - 3\sigma) < X < (1500 + 3\sigma) \leq OL$ |
| Cr | $BL \leq (700 - 3\sigma) < X$ | $BL \leq (700 - 3\sigma) < X$ | $BL \leq (500 - 3\sigma) < X$ |
| Br | $BL \leq (300 - 3\sigma) < X$ | --- | $BL \leq (250 - 3\sigma) < X$ |

- (c) OL=Over Limit, BL=Below Limit, IN=Inconclusive, LOD= Limit of Detection;
 (d) The XRF screening test for RoHS elements –The reading may be different to the actual content in the sample be of non-uniformity composition.
- (2) (a) mg/kg=ppm=0.0001%, N.D.=Not detected(<MDL), MDL=Method Detection Limit, “---”=Not conducted, “/”=Not available.
 (b) According to IEC 62321-2008, result on Cr⁶⁺ for metal coating sample is shown as Positive/Negative. Negative= Absence of Cr⁶⁺ coating, Positive= Presence of Cr⁶⁺ coating

(3) RoHS Requirement

| Restricted substances | Limits |
|--|-----------------|
| Lead (Pb) | 0.1% (1000 ppm) |
| Cadmium (Cd) | 0.01% (100 ppm) |
| Chromium(VI) (Cr ⁶⁺) | 0.1% (1000 ppm) |
| Mercury (Hg) | 0.1% (1000 ppm) |
| Polybrominated biphenyls (PBBs) | 0.1% (1000 ppm) |
| Polybrominated diphenyl ethers (PBDEs) | 0.1% (1000 ppm) |

The above limits are reference with 2011/65/EU.

- (4) Specimens, which requested to determine Cadmium, Mercury and Lead Content, have been dissolved completely.

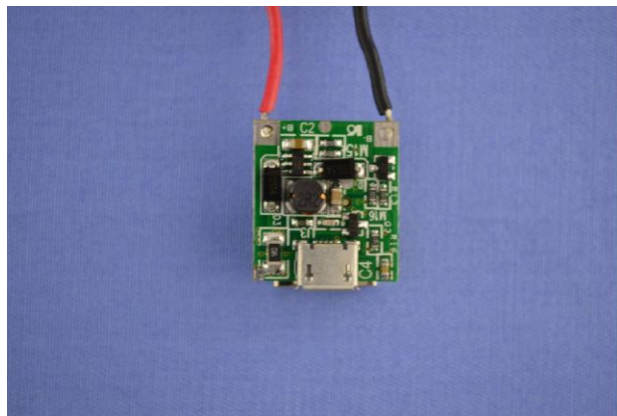
Photographs of Sample:

End of Report

This document cannot be reproduced except in full, without prior written approval of ATC. Any unauthorized alteration, forgery or falsification of the content or appearance of this document is unlawful and offenders may be prosecuted to the fullest extent of the law. Unless otherwise stated the results shown in this test report refer only to the sample(s) tested and such sample(s) are retained for 30 days only.

Accurate Technology Co., Ltd.

Address: No.345, Baima Block, Guantai Road, Nancheng District, Dongguan, Guangdong, China

Tel: (+86-769) 23301666 Fax: (+86-769) 23301600 Email: dgcs@atc-lab.com Http://www.dgac-lab.com